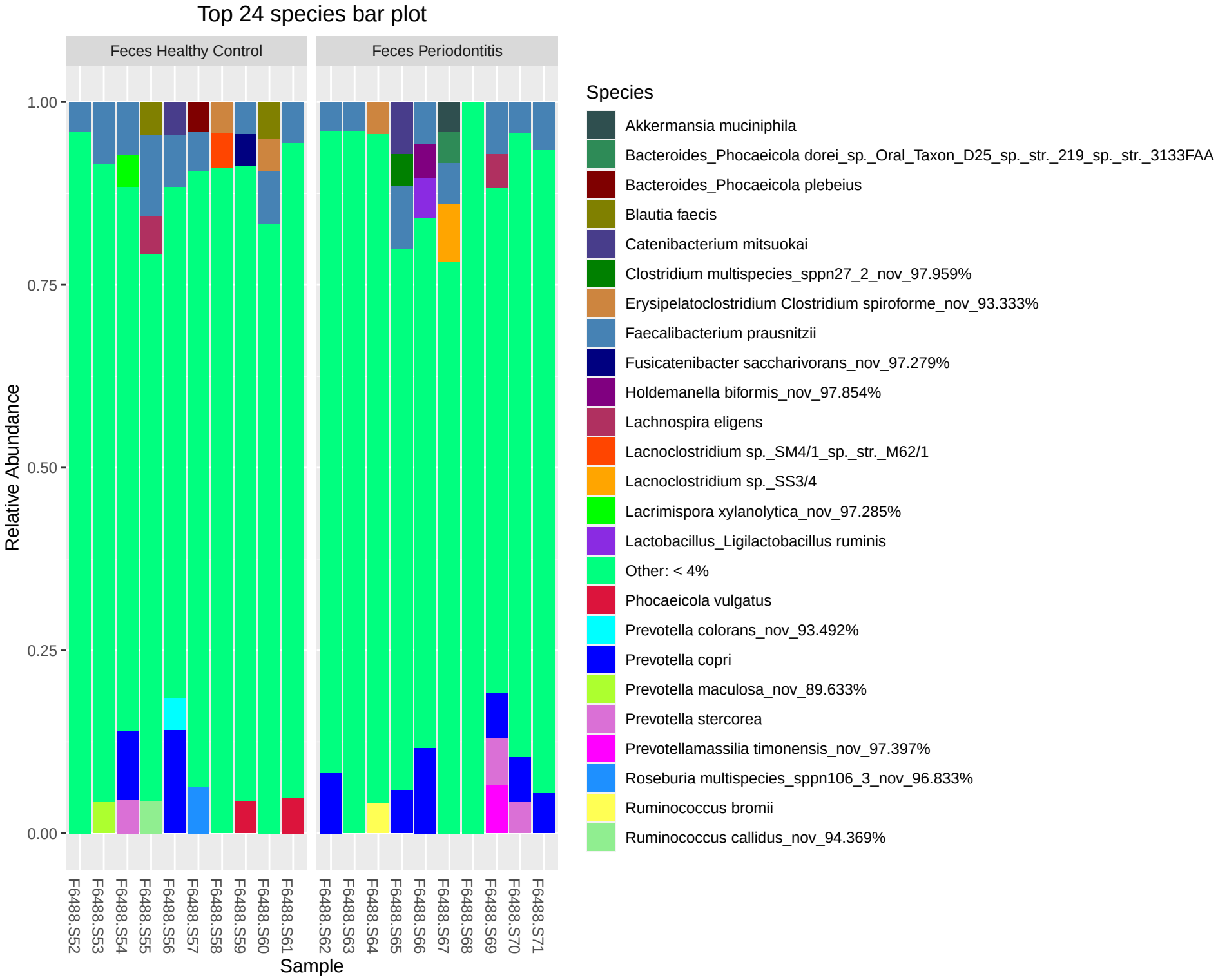
Top 24 species bar plot
Feces Healthy Control
Feces Periodontitis
Relative Abundance
1.00
0.75
0.50
0.25
0.00
F6488.S52
F6488.S53
F6488.S54
F6488.S55
F6488.S56
F6488.S57
F6488.S58
F6488.S59
F6488.S60
F6488.S61
F6488.S62
F6488.S63
F6488.S64
F6488.S65
F6488.S66
F6488.S67
F6488.S68
F6488.S69
F6488.S70
F6488.S71
Sample
Species
Akkermansia muciniphila
Bacteroides_Phocaeicola dorei_sp._Oral_Taxon_D25_sp._str._219_sp._str._3133FAA
Bacteroides_Phocaeicola plebeius
Blautia faecis
Catenibacterium mitsuokai
Clostridium multispecies_sppn27_2_nov_97.959%
Erysipelatoclostridium Clostridium spiroforme_nov_93.333%
Faecalibacterium prausnitzii
Fusicatenibacter saccharivorans_nov_97.279%
Holdemanella biformis_nov_97.854%
Lachnospira eligens
Lacnoclostridium sp._SM4/1_sp._str._M62/1
Lacnoclostridium sp._SS3/4
Lacrimispora xylanolytica_nov_97.285%
Lactobacillus_Ligilactobacillus ruminis
Other: < 4%
Phocaeicola vulgatus
Prevotella colorans_nov_93.492%
Prevotella copri
Prevotella maculosa_nov_89.633%
Prevotella stercorea
Prevotellamassilia timonensis_nov_97.397%
Roseburia multispecies_sppn106_3_nov_96.833%
Ruminococcus bromii
Ruminococcus callidus_nov_94.369%